

*ADU* Auxiliary Dwelling Unit

CHAMPION<sup>®</sup>  
HOME BUILDERS



*ADU* Auxiliary Dwelling Unit

CHAMPION<sup>®</sup>  
HOME BUILDERS



# *ADU* Auxiliary Dwelling Unit

CHAMPION<sup>®</sup>  
HOME BUILDERS



# ADU Auxiliary Dwelling Unit

CHAMPION®  
HOME BUILDERS

## Construction

7/16" OSB Roof Decking  
Full Length Frame  
2x6 Floor Joists 16" oc (2x8 on 15' Wide)  
19/32" T&G OSB Decking  
2x6 Exterior Walls 16" oc  
10' Front / 8' Rear Sidewalls  
30# Roof Load  
Shed Roof with Slope Ceiling  
R-28 Ceiling Insulation  
R-22 Floor Insulation  
R-19 Wall Insulation  
Nominal 12" Leading & Tailing Eaves  
Front-6" Eaves (Nominal)  
Rear - 6" Eaves (Nominal)  
2x4 Interior Walls, 24" oc  
Detachable Hitch  
**Baths**  
1pc Fiberglass Tub/Shower Combo  
Satin Nickel Towel & Tissue Holder  
36" Lavy Height  
Elongated Toilet  
Bath Vent Fan w/ Light  
24"x40" SE Bath Vanity Mirror  
China Sink & Single Lever Metal Faucet  
SN Cosmetic Bar 2-Light  
Laminate Countertop w/ Tile Backsplash

## Exterior

Architectural Shingles  
Vertical Siding with Housewrap  
Exterior Window Trim  
Vinyl Low-E Insulated Windows-Stacked /Print  
8" (nominal) Eave Fascia  
Wood Soffit & Facia  
Front Door - 36" Mission  
Rear Door – 72" x 80" Sliding Glass Door

## Interior

½" Window Jamb and Wood Sills  
Wall Heaters-No Ducts Installed  
Skip Troweled Ceiling Finish  
1/2" T&T w/Rounded Corners T/O  
EGGSHELL Interior Paint Walls & Ceiling  
Cove Moulding Throughout (0093)  
16" Wood Closet Shelving  
356 Door Moulding  
356 Window Moulding  
356 Base Moulding Throughout  
Vinyl Flooring Wet Areas and Living Room  
Stain-Resistant Carpet in Bedroom  
3/8" 5# Rebond Pad  
2-Panel White Interior Doors  
Double Barn Closet Doors in Bedroom

## Kitchen

18 CF Refrigerator  
Deluxe Electric Range  
Rangehood  
Drawer Over Door in Kitchen  
Laminate Countertop & Edging  
Ceramic Tile Backsplash  
Pantry Cabinet  
Stainless Steel Kitchen Sink  
Single Lever Faucet w/Sprayer  
31" Overhead Doors w/Adjustable Shelves  
Hardwood FP Cabinet Doors & Face Frame  
Cabinet Over Refrigerator  
Deluxe Drawer Guides  
Crown Moulding on Overhead Cabinets

## Electrical

Ceiling Fan Prep in Living Room  
Satin Nickel Bedroom Ceiling Lights  
Prep for Stackable Washer/Dryer-ELEC  
Toggle Light Switches  
Main Water Shut Off Valve  
Shut-off Valves Throughout  
Black Porch Light- Front & Rear  
Furnace - Standard Electric  
40 Gallon Elec Water Heater  
Exterior GFI Recep  
200 Amp Panel Box

Effective: 12/1/22  
Revised: 12/1/22

# ADU Auxiliary Dwelling Unit



## MODEL AD1321B

1 BEDROOM, 1 BATH  
ACTUAL SIZE: 13'4" X 32'  
TOTAL AREA: 427 SQ. FT.

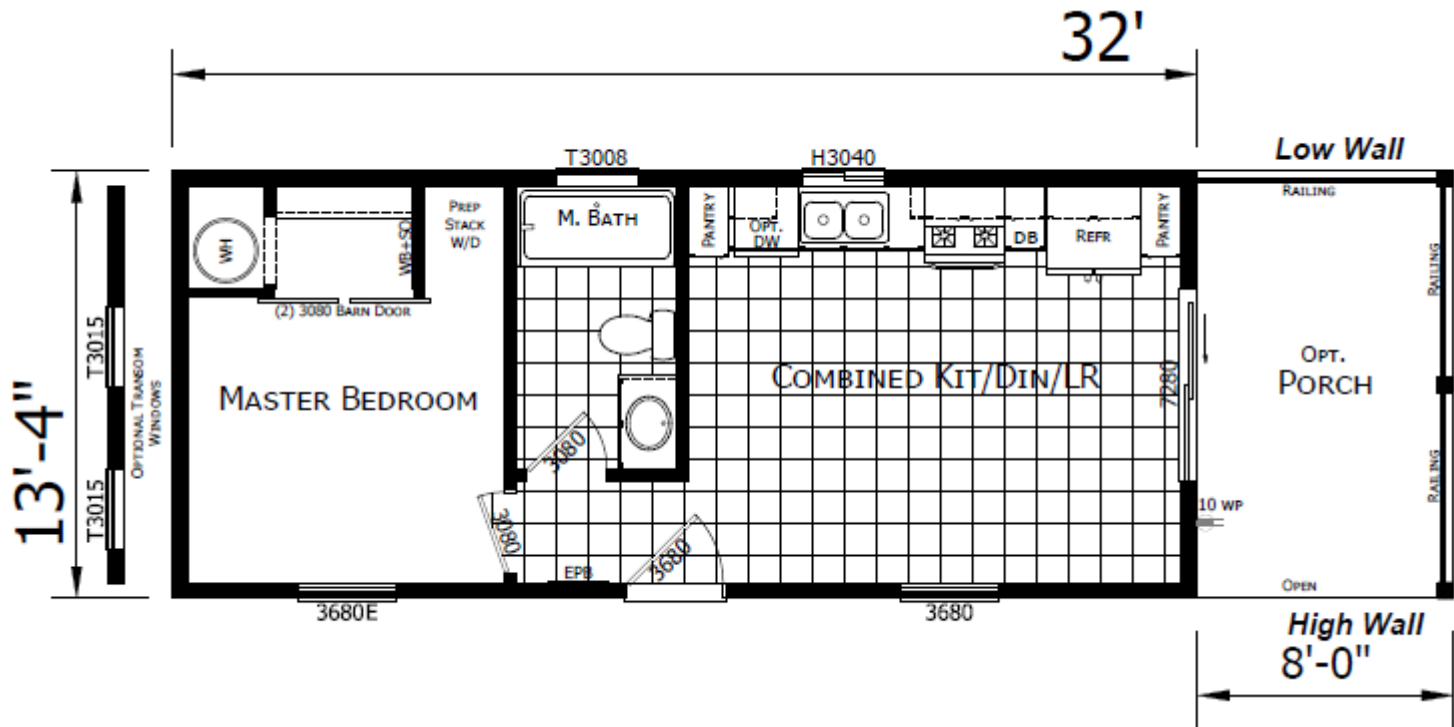

Due to continuous product development and improvement, prices, specifications and materials are subject to change without notice or obligation. Square footage and other dimensions are approximate. Images such as rendering, photos and floor plans may be shown with optional features and/or third-party additions that may not be available in all regions.

# ADU Auxiliary Dwelling Unit

CHAMPION®  
HOME BUILDERS

## Construction

7/16" OSB Roof Decking  
Full Length Frame  
2x6 Floor Joists 16" oc (2x8 on 15' Wide)  
19/32" T&G OSB Decking  
2x6 Exterior Walls 16" oc  
10' Front / 8' Rear Sidewalls  
30# Roof Load  
Shed Roof with Slope Ceiling  
R-28 Ceiling Insulation  
R-22 Floor Insulation  
R-19 Wall Insulation  
Nominal 12" Leading & Tailing Eaves  
Front-6" Eaves (Nominal)  
Rear - 6" Eaves (Nominal)  
2x4 Interior Walls, 24" oc  
Detachable Hitch  
**Baths**  
1pc Fiberglass Tub/Shower Combo  
Satin Nickel Towel & Tissue Holder  
36" Lavy Height  
Elongated Toilet  
Bath Vent Fan w/ Light  
24"x40" SE Bath Vanity Mirror  
China Sink & Single Lever Metal Faucet  
SN Cosmetic Bar 2-Light  
Laminate Countertop w/ Tile Backsplash

## Exterior

Architectural Shingles  
Vertical Siding with Housewrap  
Exterior Window Trim  
Vinyl Low-E Insulated Windows-Stacked /Print  
8" (nominal) Eave Fascia  
Wood Soffit & Facia  
Front Door - 36" Mission  
Rear Door – 72" x 80" Sliding Glass Door

## Interior

½" Window Jamb and Wood Sills  
Wall Heaters-No Ducts Installed  
Skip Troweled Ceiling Finish  
1/2" T&T w/Rounded Corners T/O  
EGGSHELL Interior Paint Walls & Ceiling  
Cove Moulding Throughout (0093)  
16" Wood Closet Shelving  
356 Door Moulding  
356 Window Moulding  
356 Base Moulding Throughout  
Vinyl Flooring Wet Areas and Living Room  
Stain-Resistant Carpet in Bedroom  
3/8" 5# Rebond Pad  
2-Panel White Interior Doors  
Double Barn Closet Doors in Bedroom

## Kitchen

18 CF Refrigerator  
Deluxe Electric Range  
Rangehood  
Drawer Over Door in Kitchen  
Laminate Countertop & Edging  
Ceramic Tile Backsplash  
Pantry Cabinet  
Stainless Steel Kitchen Sink  
Single Lever Faucet w/Sprayer  
31" Overhead Doors w/Adjustable Shelves  
Hardwood FP Cabinet Doors & Face Frame  
Cabinet Over Refrigerator  
Deluxe Drawer Guides  
Crown Moulding on Overhead Cabinets

## Electrical

Ceiling Fan Prep in Living Room  
Satin Nickel Bedroom Ceiling Lights  
Prep for Stackable Washer/Dryer-ELEC  
Toggle Light Switches  
Main Water Shut Off Valve  
Shut-off Valves Throughout  
Black Porch Light- Front & Rear  
Furnace - Standard Electric  
40 Gallon Elec Water Heater  
Exterior GFI Recep  
200 Amp Panel Box

Effective: 12/1/22  
Revised: 12/1/22

# ADU Auxiliary Dwelling Unit

CHAMPION<sup>®</sup>  
HOME BUILDERS

## MODEL AD2321B

1 BEDROOM, 1 BATH

ACTUAL SIZE: 15'2" X 32'

TOTAL AREA: 485 SQ. FT.

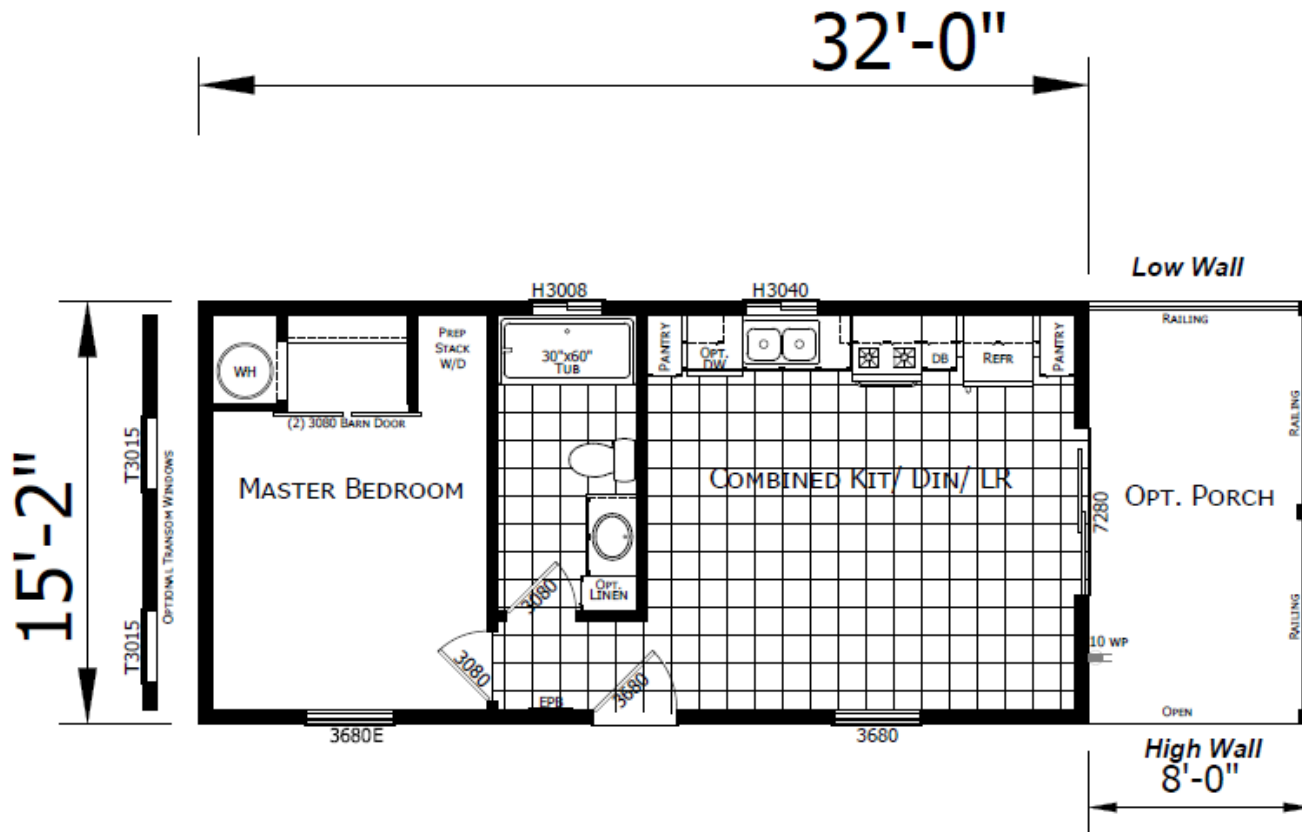

Due to continuous product development and improvement, prices, specifications and materials are subject to change without notice or obligation. Square footage and other dimensions are approximate. Images such as rendering, photos and floor plans may be shown with optional features and/or third-party additions that may not be available in all regions.